

*British Schools and
Universities Foundation, Inc.*

**FIFTIETH
ANNUAL REPORT
2014**

575 MADISON AVENUE, SUITE 1006
NEW YORK, NY 10022-2511
www.bsuf.org

BRITISH SCHOOLS AND UNIVERSITIES
FOUNDATION, INC.

A STATEMENT OF PURPOSES AND POLICIES

1) British Schools and Universities Foundation, Inc. has been approved by the United States Treasury Department as an exempt charitable organization under Section 501(c)(3) and is classified as a public domestic charity as defined in Sections 509(a)(1) and 170(b)(1)(A)(vi) of the Code.

An important facet of tax-deductibility is based upon the following ruling of the U.S. Internal Revenue Service: "Contributions to a domestic charity ... which are solicited for a specific project for a foreign charity organization, are deductible under Section 170 of the Code ... where the domestic charity has reviewed and approved the project as being in furtherance of its own exempt purposes and has control and discretion as to the use of the contributions."

2) The purposes of the Foundation, as set forth in its Certificate of Incorporation, are:

- a) to make donations, contributions and loans without interest in money, property or otherwise, out of the income and/or assets of the Corporation to, or for the use of, schools whether public or private, colleges whether sectarian or not, universities whether State or not, and educational, scientific or literary institutions of every kind or nature.
- b) to promote, foster and assist the education and academic work of British scholars and students at American educational institutions and vice versa.

3) The Foundation applies three criteria to the selection of educational, scientific or literary institutions to qualify for grants-in-aid:

- a) The applicant institution should be active in seeking financial support for specific projects which are clearly defined and documented. Acceptability of these projects should be demonstrated by the efforts of its graduates, alumni/ae and friends who comprise the institution's constituency in the United States.
- b) A non-American institution should have a demonstrable record of cooperation with the United States either by acceptance of American students or by collaboration with comparable institutions in the United States.
- c) The Foundation's grants-in-aid are limited to institutions in the United States and countries of the British Commonwealth of Nations.

CHAIRMAN'S LETTER

The year 2014 produced records for the British Schools & Universities Foundation. We received \$5,223,110 in donations from 968 generous donors and made 239 grants, totaling \$5,317,272. Both figures shattered BSUF's previous high water marks. Donations increased 37 percent over 2013, while grants increased by 43 percent. Cumulative grants now total more than \$49,000,000. We also added 6 new approved institutions. As importantly, operating expenses totaled a paltry \$61,523, a 1 percent increase over 2013.

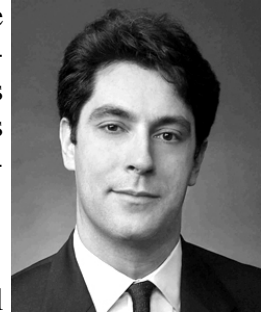

This performance results from three intertwined factors. First, BSUF is no longer the well-kept secret we once were. Although we don't spend money on marketing, advertising, or public relations, the combination of our past performance and the speed at which information disseminates today allows just about every Commonwealth educational institution to know of BSUF. Second, we are fundraising more actively and effectively. Third, we continue to make grants equal to 100 percent of donations and we do so with no cost to our approved institutions.

We added a new board member in 2014. Meg Towle, a former BSUF Marshall Scholar, is the third BSUF scholarship recipient to join our board.

Special thanks this year to John Stiller, BSUF's Vice President of Institutions. As the number of institutions inquiring about and ultimately applying for approval continues to increase, John continues to guide and educate with grace and efficiency and his encyclopedic knowledge of schools and universities throughout the Commonwealth seems to have no bounds.

Thank you to our Executive Director, Jim Marlow; Vice President - Communications, David Webber; Treasurer, Patrick Russell; and General Counsel, Jay McDowell. This is the team translates BSUF's mission into reality.

Thank you to all of our donors and institutions for their continued support of BSUF and, please, when making a donation with an expression of preference for an institution, consider funding a membership in BSUF or making a modest (or not so modest if you prefer) donation to support our work. Our costs are miniscule, but every dollar that goes to administrative expense is a dollar that can't go to scholarships or other worthy endeavors.

In closing, I am proud to be a part of an organization that defines what it means to be a public charity.

David Lipson

WHAT WE DO

We are a catalyst enabling U.S. alumni/ae and friends to make tax-deductible donations with the option of nominating any approved institution for a possible grant.

We encourage British schools, universities and other educational institutions to reach out to their U.S. constituencies in their fund-raising efforts. This Foundation does not conduct campaigns nor assume any responsibility for fund-raising, but “helps those who help themselves”. Upon request, BSUF will provide technical advice to U.S. Representatives of approved institutions.

In its 50 years of operation BSUF has made cumulative grants totaling more than \$49,000,000 (over \$67,000,000 in inflation-adjusted Dollars) to 397 institutions.

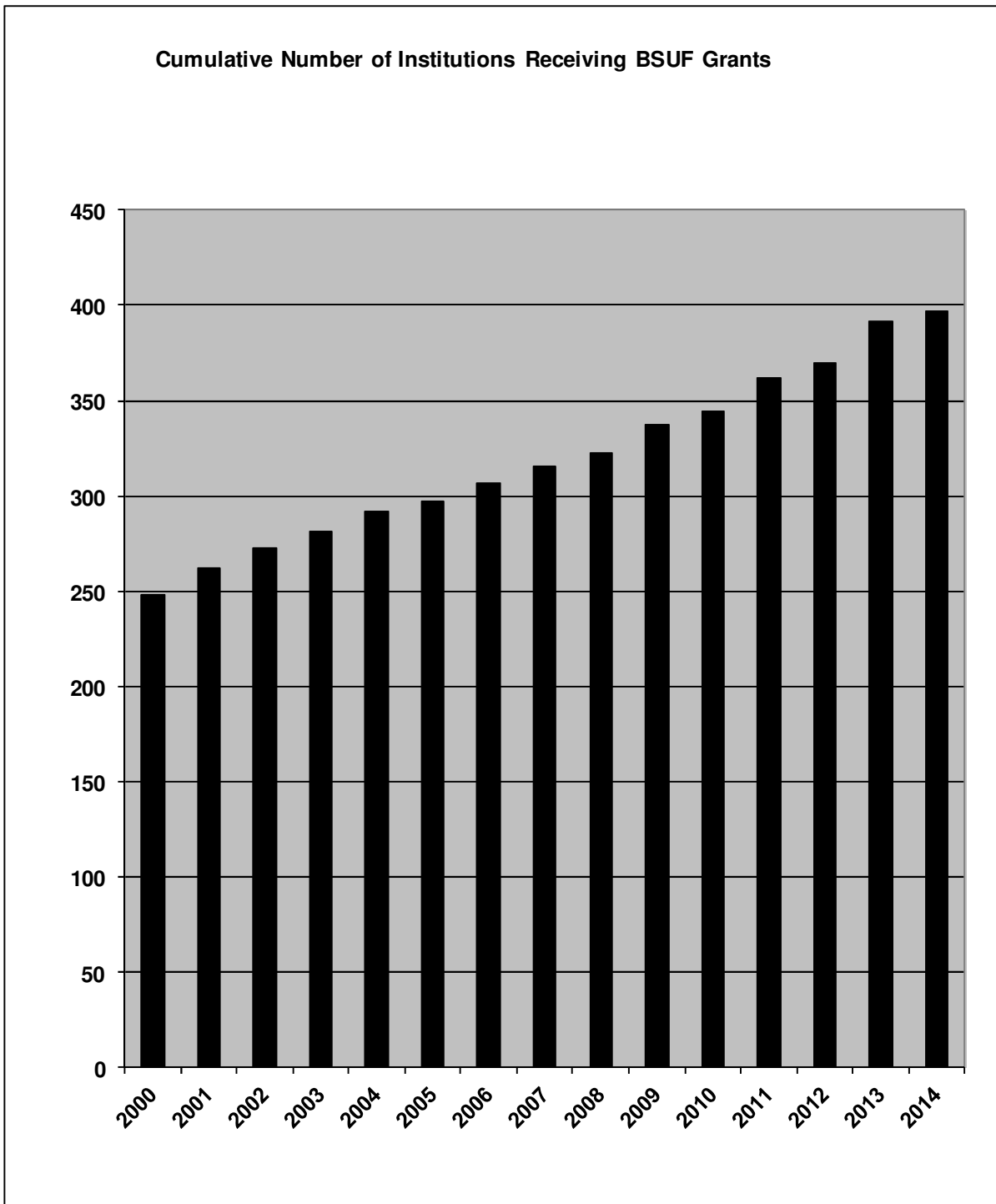

Cumulative Grants (1965-2014) in \$millions

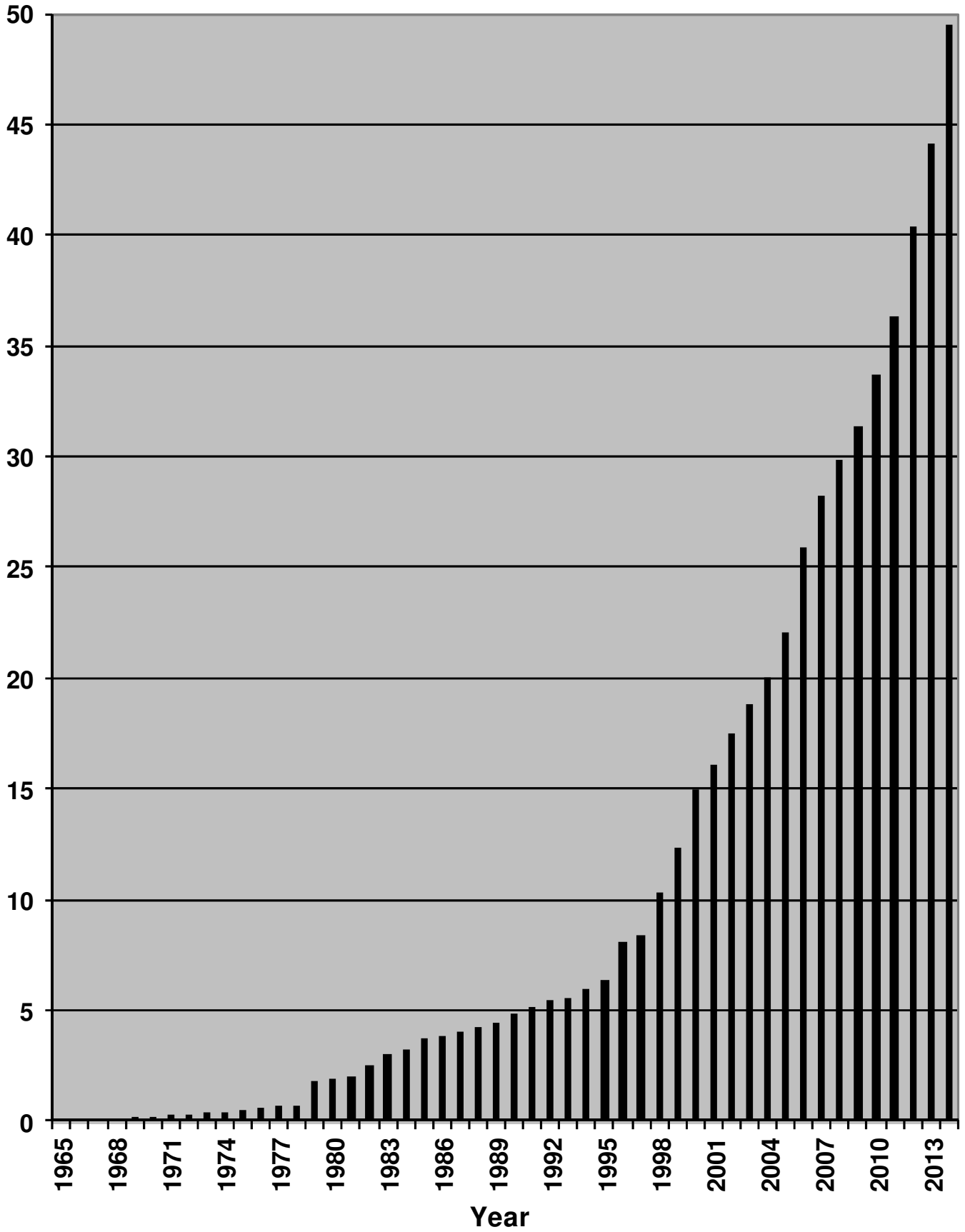

The British Schools and Universities Foundation is pleased to present the Forty-Ninth Annual Report recording the Foundation's activities during 2014. It was a most satisfying year and we wish to express our appreciation to our loyal supporters who have made that possible. Their gifts have enabled the Foundation to grant \$5,317,272 to these one hundred and thirteen institutions:

Abingdon School	King's College School, Wimbledon
Aldenham School	Lancaster Royal Grammar School
American Friends of Lincoln College	Lancing College
American Friends of The Glasgow Academy	Latymer Upper School
Ampleforth Abbey Trust	The Leys School
Bilton Grange Foundation, Ltd	Lincoln College, Oxford
Birkbeck College, University of London	Lord Wandsworth Foundation
Blundell's School	Magdalen College School, Oxford
Bolton School	Malvern College
Bradfield Foundation	The Manchester Grammar School
Brighton College	Melbourne Grammar School
The British School at Rome	Merchant Taylors' School
Bromsgrove School	Mill Hill School Foundation
Bryanston School	Millfield School
Canford School	Monkton Combe School
Cardiff University	Monmouth School
Charterhouse School	Newcastle University
Cheadle Hulme School	Newnham College
Christ Church, Oxford	North London Collegiate School
Christian Heritage Centre at Stonyhurst	Oakham School Foundation
Churcher's College	Oundle School
Clifton College	Pembroke College, Cambridge
The Cochrane Collaboration	The Perse School
Cranleigh School	Queen Elizabeth's Grammar School
Downside School	Queen Elizabeth's Hospital School
Dragon School Trust Ltd.	Queen Mary, University of London Foundation
Dulwich College	The Radley Foundation
Eastbourne College	Ratcliffe College Foundation
The Edinburgh Academy Foundation	Red Balloon Learner Centre Group
Edwardes College	Reigate Grammar School
Eltham College	The Robert Gordon University Foundation
Epsom College Education Trust	Royal College of Music
Felsted School	Royal Grammar School
Forest School	Rugby School
George Watson's Family Foundation	Sevenoaks School Foundation
Giggleswick School	Sherborne School Foundation
Girls' Day School Trust	St. Edmunds College
The Glasgow Academy	St. Edward's School, Oxford
Glenalmond College	St. George's School, Harpenden
Goldsmiths College	St. Hugh's College, Oxford
Haberdashers' Aske's Boys' School Foundation	Stonyhurst College
Haileybury College	Stowe School Foundation
Harrow Development Trust	Sutton Valence School
Headington School	Swansea University
Huntingtower School Association	The Taunton School Foundation
Hutchesons Educational Trust	The Eve Appeal
Ipswich School	Trinity College, Cambridge
Jesus College, Cambridge	Trinity College, Oxford
Kennedy Memorial Trust	University College School
The King Edward's School Birmingham Trust	The University of Adelaide

University of Dundee
University of Exeter
University of Leicester
The University of Liverpool
University of Reading
University of Southampton
University of the Arts London
The University of West London

Uppingham School
UWC Atlantic College
Warwick Independent School Foundation
Wellington College
Wells Cathedral School Foundation

NEWLY APPROVED INSTITUTIONS

In 2014, the Board of Directors approved the following institutions as having met the required qualifications for eligibility to receive BSUF Grants-in-aid.

Bishop's Stortford College
British Association of Plastic, Reconstructive and Aesthetic Surgery
Cranfield University
Hymers College
King's School Taunton
The Little Sparta Trust
The United World Colleges, International
The University of Roehampton

The British Schools and Universities Foundation records with gratitude the following members and supporters whose contributions during 2014 totaled \$5,233,110.

Honorary Life Fellows

A. Scott Bushey

Life Members

A. Scott Bushey
Frank W. Crabill
Mr. and Mrs. John L. Doyle
D. Francis K. Finlay
The Gordon Fund
Ariel and Michael Grunberg

David Lipson
Mary Ward Manley
Mr. & Mrs. John M. Mendez
Rev. Carol A. Miller
Peter Briggs Myers
Mary Gordon Roberts

Allerton G. Smith
Mrs. Peter G. Smith
John G. Stiller
Scott Denison Ward
Thomas E. Ward, III

Sustaining Members

David J. Callard
The Rev'd Canon James Callaway
Michael A. Findlay

Mr. Hans Fleischner
Mr. Angus M. Scott
Thomas G. Smith

Fellows

Andrew M. Clarkson
Michelle R. Clayman
Simon B. Eyles
Dr. Charles S. Faulkner III
Robert P. Fichter
Mr. John L. Gardner
Gordon A. Hughes
Mr. Peter Larr

Mr. Starling R. Lawrence
Mr. Simon Lerwill
Dr. Roger H. Martin
Dr. Kenneth McIntosh
Stephen E. Myers
Dr. Daniel O'Day, Jr.
Philip C. Olsson
Michael Anthony & Ann J. Pogrel

Mr. David Prior
Walter M. Ross
Patrick M. Russell
Professor Graham J. Sharman
Norman and Valerie Thomas
Leonard Vickers
David W. Webber
Charles S. Whitman III, Esq.

Associates

Victor E. Bell III
Rosalind Candlin Benedict
David P. Bennett III
Mr. Keith Buckingham
Rudolph H. Bunzl
Jenifer Burckett-Picker
A. Scott Bushey
Mrs. Pamela Moore Bushing
Fred B. Charatan, MD
Prof. Edmond L. Cherbonnier
Mr. Peter J. Daley
Michael J. A. Darling
E. Michael R. Davies
Nicholas P. De Morgan
Mr. Stephen J. Duall
Dr. Eric Malcolm Dunkley
Simon B. Eyles
Dr. Neville Finch Ford
Herbert G. Futter
Bernd S. Givon

Walter Grattidge
Richard C. Gridley
Dr. Elizabeth Tessa Hedley-Whyte
Paul DeF. Hicks, Jr.
Mr. Stan Hilling
Mr. David Hines
Fletcher Hodges III
Thomas E. S. Hodgson
Charles W. A. King
Graham Kinsman
Mr. Robert Det. Lawrence, IV
Johannes F. Linn, Esq.
Dr. John D. Lloyd-Still
James E. Marlow
Mr. Andrew McDonald
Robin D. Mills
Geoffrey W. Moore
Mrs. Lauren Clabby Moore
Ms. Sara Moose
Paul R. Moritz

Michael B. Morley
Edward C. Newmark
Beresford N. Parlett
David B. L. Royle
Marshall A. Rutter
Kaveh Kevin Saremi
Dr. Thomas A. Sargent
Mrs. Amy Smith Scott
Professor Graham J. Sharman
Andrew W. Sherwood
Elliott Garthwaite Smith
David J. Steel
Robert W. Stewart, Jr.
Drs. Paul & Pamela Talalay
Mary Allerton Timiraos
David Veit
Graham W. Whitehead, C.B.E.
Mr. Andrew Yell
John M. Yelland

Contributors

Khabbab Abdalla
Ms. Rebecca Adams
Karan Advani
Mr. Laurence Agron
Renee Aguiar-Lucander & Newton
Aguiar
Mrs. Alison Heiserman Akant
Georgia Albert
Yvonne Sin Alberts
Mr. Peter L. Albrecht
Mr. J. Iwan Alexander
Iris Aliaj
Matthew Andrews
Anholt Services USA, Inc.
Anonymous
Anonymous Anonymous
Howard Christopher Appleby
Giles A. Archer, PhD
Charles Argyle
Ms. Caroline Ruth Arms
Ms. Rosalind Armytage
Art Partner, Inc
Artspace Marketplace, Inc
The Susan A. and Donald P. Babson
Charitable Foundation
The Paul and Edith Babson Foundation
Alan L. Bain
Robert A. Ballantine
Bank of America Charitable Gift Fund
John T. Barber
James Bardsley
Hugh Barlow
Timothy J. Barnes
Mr. Scott Barney
David Barry
H. Dill Battle III
Ms. Brittany Baum
Vanessa Beach
George W. Beatty
Tom Beaumont
David D. Bedworth
Vaclav E. Benes
J. Angus Bennett
Hillary P Benton & David Williams
Peer Bentzen
Luis Benveniste
Blaine Berkowitz
Breanna Besendorfer
Bernard P. Bewlay
Mrs. Linda Bilheimer
Ottar Bjornstad
Mr. Alastair Boake
Mr. Oliver Bogler
Mr. Gordon Bookless
Dr. Frank V. McL. Booth
Bosack Kruger Charitable Foundation
Mr. Ronald Boskovic
Bryan Bowers
James Robert Brandon
John F. Brass
Bristol-Myers Squibb Foundation
Dr. Neville Finch Ford
Mr. Julian Bristow
Andrew Brown
Christine & Jason Brueschke
Ms. Claire Bruten
Mr. Keith Buckingham
Oleg Buldakov
David N. Bull
Jenifer Burckett-Picker
William J. Burke III
Dr. Graham H. Burton
Mrs. Pamela Moore Bushing
Andrew M Buss
Mr. Martin D. J. Buss
Mr. John Butcher
Simon Butler
Ms. Daphne B. Byron
California Community Foundation
The Rev'd Canon James Callaway
Professor J. Keith Campbell, MD. FACP
J. Melfort Campbell
John B. Campbell
Mr. Nuno Camara Canto
Jesse T. Cantrill
Mr. Thomas H. Carpenter
Philip Carrasco
James H. Carter, Jr.
Ms. Fabiana Casanova
Mr. Paul A Caswell
Mr. John Center
Daiga & Gaurang Chadha
Mr. William C. Chaloner
Piyushbhai Chandra
Landis Cheng
Hoi Ching Cheung
Mr. Iain Christie
Mr. Bronislaw T. Chrobok
John Churchill
Giustina Clarence-Smith
Philip Claringbull
John and Grethe Clarke
Andrew M. Clarkson
Mr. Anthony B. Clayton
Todd Cleland
Ms. Andrea Cockrum
Mr. Robert M. Collinge
John Collins
David Collis
Andrew Colpitts
Caline Cone
Stephen & Robin Constantine
Mr. H. Calvin Cook
Peter James Cook
Mr. Roger J. Cooper
Elizabeth Hodder Corbus
Alexandra Cosman
Mr. Gerald A. Costello
Kevin Cox
Malcolm Crawford
Mr. Richard A. Crocombe
Mr. George A. M. Cross
Mr. Peter J. Daley
Dan/Merrie Boone Foundation
Mr. Simon Daniels
Michael J. A. Darling
Brian Davies
Mr. Richard Davies
Robert and Lisa Davies
Mr. Ronald F. Davies
George P. Davison
Keith and Elizabeth Dawson
Robyn Day
Ms. Whitney Day
Mr. Paul de Sa
Laura Machado de Wright
Gladys Kriebel Delmas Foundation
Mrs. Janice Denton
Mr. Nicholas H. Denton
Deutsch Bank Americas Foundation
Mrs. Gaurang Chadha
Mervin R. Dilts
Douglas H. S. Duncan
Dr. Eric Malcolm Dunkley
Professor Stephen L. Dyson
David C. Edward
Chris Ellis
Christopher Emby
Mr. Adrian Engelhardt
Shanna Engelhardt
Emma Ewert
Exxon Mobil Corporation
Randall Fegley
Ms. Sofia Feldman
Fidelity Charitable Gift Fund
Dr. Lewis Whitehead
Dr. Ernest L. Littauer
Geoffrey D. Kimball
Mr. and Mrs. Ronald Levy
Richard H. Finn
Mr. Stephen K. Fisher
Mrs. Bridget Flannery-McCoy
Mr. Hans Fleischner
Elsa Rebeca Belmont Flores
Mr. Herbert D. Floyd
The Fluor Foundation
Mr. Thomas E. and Susan Phalen
Mary Flynn
Michael E. Flynn
Tracy Flynn
Karen L. Folk

Ms. Veronica Foo
 Dr. Neville Finch Ford
 Eric B. Forsyth
 Fortress Investment Group
 Mr. Nuno Camara
 Mark Foulon
 Manaure Francisquez
 James Frenzel
 Shirley A Fry
 Mr. Alexander Fullerton
 Annette Fung
 Robert Gaffey
 Mr. Krzysztof Gajos
 Mr. Jacek Galazka
 GE Foundation
 Andrew Inglis
 Ms. Francoise Girard
 John Glaever
 Rich Godfrey
 Amit Goel
 Goldman Sachs Matching Gift Prgm.
 Mr. Ian Richard Barnes & Manda D'Agata
 Ms. Veronica Foo
 Laura Gonzalez
 Luis Gonzalez-Silen
 Mr. Nicholas M. W. Good
 The Ellis Goodman Family Foundation
 Mr. Matthew P. Goodman
 Mrs. Sarah Copeman Gould
 James M. Grant
 Walter Grattidge
 James E Gray
 John D. Greenhill
 Samuel Gregory
 Mr. Philip D. Griffiths
 Linda Gunn
 Iara Guzman
 Thomas Haine
 Charles Hale
 Ms. Amy Haley
 Mrs. M. Robin Hambro
 Mr. David Hamer-Hodges
 Tim Haney
 Mr. Paul W. Hanley
 Gillian Greenhill Hannum
 Harold W. Sweatt Foundation
 Mr. Paul S Harrison
 Peter Harrold
 Mr. Jake Harwood
 Philip Haworth
 Mr. Mark David Hayter
 Eric Heatzig
 Mr. Henry Falukner Heil
 Jan Heintzman-Lindsay
 James Heming
 Mr. Adam Herling
 Mr. Richard J. Hermon-Taylor
 Ms. Elizabeth M. Hesmer
 Ms. Daniella Heywood
 H. David and Susan B. Hibbitt
 Mrs. C. Hirosato
 Thomas E. S. Hodgson
 Andrew Hollingsworth
 Honeywell
 Mr. Julian Bristow
 Mr. Gary N Horlick
 Andrew Horne
 Houston Charitable Remainder Trust
 HSBC Philanthropic Programs
 Jayant Kumar
 J. M. Huber Corporation Matching Gift
 Phillip L Kerle
 Brian L. Hunt, PhD.
 Peter Hunt
 Mr. Mark Hyman
 Robert A. Illingworth
 Illinois Tool Works Foundation
 Andrew Inglis
 Bahman M. Irvani
 Denny Jacobson
 Bipin Jagjivan
 Mr. Philip Jamielita
 Floris Heukensfeldt Jansen
 The Jeniam Foundation
 Christopher & Tina Jerjian
 Jewish Community Coudation of Los Angeles
 JKGroup
 Joan H. Gillings Foundation
 Andrew and Cynthia Johnson
 James P. Johnson
 Keith W. Johnson
 Dr. Paul R.&Theresa Johnston
 Benjamin Jones
 Brian A. Jones
 Professor Christopher P. Jones
 Mr. Alan C. Jope
 Ronald Sujithan Kanagaratnam
 Yasuko Kanno
 Ms. Virginia Roehrig Kaufmann
 Mr. David Kay
 Karen Kemirembe
 Christopher Kennedy
 Phillip L Kerle
 Mr. Max Kerseymer
 Anton M. Kidd
 Ian & Tracy King
 Mr. Malcolm J. King
 Peter King
 Graham Kinsman
 Mr. Peter Kinsman
 Elena Kirillova
 Mr. Joshua Knight
 Angad Kochar
 Rudolph Krediet
 Barbara Kroll
 Jayant Kumar
 Torodd and Linda Kummen
 Sidney Kwiram
 Mr. and Mrs. William Laimbeer
 Ms. Lynne C, Lancaster
 Hilary Langer
 Ms. Jessica Lanham
 Ka Yee Lau
 Samantha Lau
 Mr. Robert Det. Lawrence, IV
 Mr. Starling R. Lawrence
 Mr. Julian Lee
 Ms. Susana C. Lee
 Sir Geoffrey Leigh
 Leonard X. Bosack & Bette M. Kruger Charitable Fou
 Julia Lerch
 Richard H. Levy
 David Lide
 Johannes F. Linn, Esq.
 David Lipson
 Michael A Lloyd
 Nigel J. Lovett
 David A. Lowe
 Rodney M. Lowe and Sara H. Russell
 Flora Lujana
 Hampton and Helen Lynch, Jr.
 Patrick and Kelly Lynch.
 Bruce MacDonald
 Rodney Machokoto
 Mr. Donald Gordon MacLeod
 Anthony Macro
 Professor Ian Hamilton Maitland
 Pardon Makumbe
 Robert A. Malin
 Falisha Mamdani
 Adeel Mangi
 Michael Manning
 Mr. Anthony D. Marcus
 Margaret A. Meyer Family Foundation, Inc.
 Marion & William de Vogel Foundation
 Marlin-van Stockum Fund
 Katherine Marney
 John T. Marshman
 Mr. Brook Martin
 Dr. Roger H. Martin
 Ihab Massoud
 Hamish Maxwell
 Eugene McCarthy
 Janet McCarthy
 Jay H. McDowell
 Neil McGuire
 Joseph A. McVeigh
 Medtronic Foundation
 Mr. & Mrs. John M. Mendez
 Raman J. Menon
 Judith Santano MerchBn
 Mr. Arthur P. Metzger
 Monika Metzger
 Microsoft Matching Gifts Program
 Laura Machado de Wright
 Mr. Ronald Boskovic
 Mr. Simon Daniels

Quintus Travis
 John F. Millar
 Rev'd Carol A Miller
 Ms. Margaret Miller
 Michael Miller
 Robin D. Mills
 Eric M. Mindich
 Joel A. Mintz
 Mr. Philip D. Mitchell
 Arshad Mohammed
 Anthony Monaco
 William & Elizabeth Monnet
 Mr. Robert M. Montgomery
 Moody's Matching Gift Program
 Allerton G. Smith
 Bradford Moore
 Mrs. Lauren Clabby Moore
 Ms. Sara Moose
 Ms. Andrea Herrera Moreno
 Paul R. Moritz
 Alan G. R. Morris
 Colin Morris
 Mr. James Morsink
 William and Paulette Muir
 Anthony Mulira
 Michael Murphy
 Mr. Tony Naish
 Dr. J. Keith Nelson
 New Hampshire Charitable Foundation
 Mr. Peter Newman
 Norathco Foundation
 Ann Nordmeyer
 Novartis Matching Gifts
 Dr. Lewis Whitehead
 David Oakes
 Dr. Daniel O'Day, Jr.
 Mr. Eyal Ofer
 Phillip & Diane Olsson
 Peter Onime
 Mrs. Amanda Betsey Opinsky
 Laetitia Oppenheim
 Bamidele Otemuyiwa
 Zeina Oweis
 Jonathan and Jennifer Packard
 Peter Parham
 Beresford N. Parlett
 Zeinab Partow
 Paul and Jossett Bellan Charitable Fund
 Veronika Pausova
 Mr. Cedric Pearce
 Pearson Charitable Fund
 F. Colin Pease
 Anthony F. Petrosky
 Robin Petty
 Mr. Thomas E. and Susan Phalen
 Michael Phillips
 Ms. Serafin Pinol-Roma
 John E. Pitcairn
 Ms. Sarah Dudley Plimpton
 The Rev'd Stephen Porter
 David M. Potts
 Milad Pournik
 Mr. Graham J. Powell
 John Ryan Poynter
 Chiara Prodan
 Simon John Prosser
 The Prudential Foundation
 Thomas G. Smith
 Dr. Eugene M J Pugatch
 Darut Prasertsri
 Theodore K. Rabb
 Graham Rae
 Noel Rae
 Farid Rafiee
 Ms. Domonia Rambeloarison
 Mrs. Priscilla Rattazzi-Whittle
 Mr. Amnon Raviv
 Peter B. Reddaway
 Ms. Denise Reese
 Ms. Malia Reeves
 James E. and Barbara Reilly
 Nigel and Barbara Renton
 Ms. Shirin Lucie Richter & James Irwin
 Mr. Scott Ringgold
 Ms. Nancy J. Rucker
 Paul S Rodocanachi
 Jennifer Jill Roessner
 Christopher W. Rogers
 Brian Rose
 Helen Ross
 Walter M. Ross
 Ms. Sharon Roush
 Geoffrey H. Rowley
 David Ross Russell
 Patrick M. Russell
 Marshall A. Rutter
 A. Thomas S. Safford
 Mr. Hakeem Sam
 Mr. Roberto Samaniego
 Mr. Chris Sanders
 James & Lesley Sandison
 Kesey Sar
 Kaveh Kevin Saremi
 Mr. Matthew Savage
 Savills Studley, Inc
 Robert M and Alison Sawyer
 Dr. Jonathan G. Scammell
 Christopher Schenk
 Schipper Family Partnership
 Mr. Peter L. Schneiderman
 Schwab Charitable Fund
 Mr. Angus M. Scott
 Mr. David A Scott
 Raymond & Baiba Scott
 Mr. Peter H. Seed
 Benjamin E. Segal
 Peter Sexton, PhD
 Arman Shah
 The Shana Alexander Charitable Foundation
 Professor Graham J. Sharman
 Geoffrey. Sharpe
 David G. Sharratt
 Andrew W. Sherwood
 Mr. Kenichi Shoji
 Siddheshwar Singh
 Sara Slama
 Ms. Jovana Sljivancanin
 Richard Smalkin
 Michael Smith
 Mrs. Peter G. Smith
 Kevin Sneader
 Solomon Family Foundation, Inc.
 Mr. David C. Speedie
 Peter Spurgin
 David J. Steel
 Dr. David J Steinberg
 Thomas Stenvoll
 Abbot and Dorothy H. Stevens Foundation
 Christopher W. Rogers
 Robert W. Stewart, Jr.
 John G. Stiller
 Mrs. Sasha Stojanov
 jason storcella
 Mark Storn
 Anthony Streeter & Lena Ohannesian
 Robert Stringer
 Sir Howard & Lady Jennifer Stringer
 Sir Howard Stringer
 Lukas Strnad
 Mr. Eckehard Stuth
 Mr. Andrew Sullivan
 Mark Sullivan
 Mr. Arvis Sulovari
 Renato R. Sunico
 Professor John M. Swales
 Andrew T. Sweeting
 Ms. Emma Sydenham
 Ms. Kathryn L. Tabner
 Mr. Richard Talbert
 Shu Haur Tang
 Mr. Arthur Brian Taylor
 Jeremy Taylor
 John Derek Teare
 Robin Terrell
 Richard R. Thayer, Esq.
 The California Notley Foundation
 The New York Community Trust
 The New York Community Trust - AllianceBernstein
 Mr. Paul de Sa
 The RZ Foundation
 The Summers Foundation, Inc.
 The William & Mary Greve Foundation, Inc.
 Mrs. Linda Theophilus
 Norman & Valerie Thomas
 Gregory Thompson
 Travis Thompson
 Khin Chan Mye Min Thu

John Tierney
Stewart Till
Gethyn Timothy
Gregory C. Tinny
Mr. Alan Tottle
Ms. Moyra M. Traupe
Quintus Travis
Mr. John C. Treanor
Truist
D. Stewart Tucker
Unilever US Foundation, Inc.
Mr. Alan C. Jope
Mr. Anthony Vale
Vangard Charitable Endowment
Varnum de Rose Charitable Annuity Trust
Basil Vasiliou
Mr. Gareth Vaughan
David Veit
John Vermilye
Col Eric P. Visser
Ms. Kristina Vlahovicova
Mrs. A. Von Guttberg

Mr. James A. & Alison von Klemperer
Amelie von Saint Andre
Mr. Gregory Votaw
Mr. J. Giles Waines
David Wake
Terry Walker
Richard J. Warburton
Thomas E. Ward III & Katherine Babbott
Mr. Rupert J. Ward
Scott Denison Ward
Eshrat Waris
Mr. Colin J. Warren
Stephen G. Warren
Dr. Paul V Waton
John R. Watt, Ph.D.
J. W. Thompson Webb
David W. Webber
Dr. Peter D. Weigl
Dr. Anthony B. T. Werner
Erik Wernevi
Harry West
Westmont Hospitality

David P. and Jean S. Weston
Ms. Alison White
Mr. and Mrs. Rupert B. White
Dr. Oliver White
Dr, Lewis Whitehead
Benjamin Whitney
Mr. Robert Wilkins
Jason Williams
Katrice Williams
Mark N. Williamson
James N. Wimms
Emory Winship
Robert F. Wise
Ms. Laura Machado de Wright
Melecia Wright
Ms. Melba WU
Maria Wundram
Vincent Yeung
Pawel Zimoch
Ms. Yetta Ziolkowski
Seymour and Audrey Zubkoff

PLEASE CONSIDER JOINING US

Unlike most Foundations BSUF strives to make grants equaling 100% of the donations it receives. All our Directors serve *pro bono publico*, thereby keeping our expenses to a minimum.

Dues paid by a core of loyal and generous members provide support for the Foundation's entire mission. They also offer an opportunity for individuals and institutions benefiting from our free administrative services to help make these advantages more widely available.

Membership should appeal to those who value British educational ideals and traditions and wish to help sustain them in an era of declining government support. Finally, membership is an expression of belief in the importance of continuing good relations between the U.S. and member nations of the British Commonwealth.

As a form of recognition, Members' names are printed in the Annual Report. BSUF members are invited to attend the Annual Meeting and dinner held each year in New York City (in 2014 at The Harvard Club of New York, 27 West 44th Street) and to partake in discussions concerning the affairs of the Foundation.

Philanthropic organizations such as BSUF must contend with financial strain imposed by inflation, changing economic and financial conditions and the occasional volatility of the public's charitable instincts and preferences. Consequently, we deeply appreciate the trust, confidence and magnanimity of the Foundation's many Members.

Annual dues for Associates, Fellows and Sustaining Members are \$100, \$250 and \$500 respectively. Life membership is \$5,000. We welcome institutional memberships at any level.

STATEMENTS OF ASSETS
AND NET ASSETS - CASH BASIS

DECEMBER 31, 2014 AND 2013

ASSETS

	<u>2014</u>	<u>2013</u>
Cash and cash equivalents \$	632,658	\$ 649,953
Investments, at fair value	<u>2,337,746</u>	<u>2,215,825</u>
	<u>\$ 2,970,404</u>	<u>\$ 2,865,778</u>

NET ASSETS

General Fund	\$ 521,546	\$ 569,213
Richard A. and Kathleen B. May Fund	910,281	868,141
Thomas E. Ward Fund	447,047	425,012
Alan C. Root Fund	373,667	356,362
Pearse Fund (Restricted)	<u>717,863</u>	<u>647,050</u>
	<u>\$ 2,970,404</u>	<u>\$ 2,865,778</u>

A copy of the Foundation's full financial report as filed with the New York State Department of Law and including the report of our auditors, Perlman, Schleifer & Perrone, Certified Public Accountants, may be obtained directly from the Foundation upon written request, or from:

NYS Department of Law
Charities Bureau
120 Broadway
New York, NY 10271-0332

STATEMENTS OF REVENUES, EXPENSES
AND CHANGES IN NET ASSETS - CASH BASIS

YEARS ENDED DECEMBER 31, 2014 AND 2013

	<u>2014</u>	<u>2013</u>
Operating revenue		
Contributions	\$ 5,233,110	\$ 3,815,058
Interest and dividends	<u>121,610</u>	<u>108,289</u>
Total operating revenue	<u>5,354,720</u>	<u>3,923,347</u>
Operating expenses		
Program services		
Grants-in-aid	5,286,804	3,713,978
Marshall and other		
Scholarships	30,468	0
Program-related expenses	<u>25,201</u>	<u>27,694</u>
Total program services	<u>5,342,473</u>	<u>3,741,672</u>
Supporting services		
Management and general	41,696	42,151
Fund-raising	<u>19,827</u>	<u>18,797</u>
Total supporting services	<u>61,523</u>	<u>60,948</u>
Total expenses	<u>5,403,996</u>	<u>3,802,620</u>
(Deficit)/Excess of operating revenue over operating expenses	(49,276)	120,727
Nonoperating items		
Realized and unrealized appreciation (depreciation) of investments	<u>153,902</u>	<u>53,313</u>
Change in net assets	104,626	174,040
Net assets, beginning of year	<u>2,865,778</u>	<u>2,691,738</u>
Net assets, end of year	<u>\$ 2,970,404</u>	<u>\$ 2,865,778</u>

BOARD OF DIRECTORS

Class of 2014

Rosalind Candlin Benedict
Michael A. Findlay
David Lipson
Roger H. Martin
Jay McDowell

Class of 2015

Nick Asbury
Peter Larr
Sara Moose
John G. Stiller
Stephen J. Storen
Charles S. Whitman III

Class of 2016

Rev. Canon James G. Callaway, DD
Daniel O'Day, Jr.
Patrick M. Russell
Allerton G. Smith
David W. Webber

HONORARY AND OPERATIONS OFFICERS

April 2014 to April 2015

Danny Lopez
British Consul-General, New York
Honorary Member

Sheila Wiltshire, O.B.E.
Honorary Director and U.K. Representative Emerita

Frank J. Opray
Honorary Secretary - Australia, New Zealand and Southeast Asia

Fletcher Hodges III
Honorary Director

Nick Priestnall
Honorary UK Representative to Schools

Patrick M. Russell
Director - U.S. Representatives

James E. Marlow
Executive Director

OFFICERS

April 2014 to April 2015

David Lipson
Chairman of the Board

Roger H. Martin
Deputy Chair

Patrick M. Russell
Treasurer

Allerton G. Smith
Vice President - Investments

John G. Stiller
Vice President - Institutions

Daniel O'Day, Jr.
Vice President - Scholarships

David W. Webber
Vice President - Communications

Jay H. McDowell
General Counsel

Rosalind Candlin Benedict
Secretary

EXECUTIVE COMMITTEE

Daniel O'Day, Jr.
Chairman

David Lipson
Roger H. Martin, *Ex Officio*
Patrick M. Russell
David W. Webber

In concluding this Report, we would like to commend our dedicated Officers and Directors — who serve without compensation — for their invaluable guidance which has contributed greatly to the development of the Foundation. We end 2014 with pride in our achievements and look forward to future success, confident of the continued interest and help of our loyal supporters.

On behalf of the Board of Directors of the British Schools and Universities Foundation,

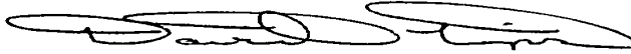

David Lipson
Chairman

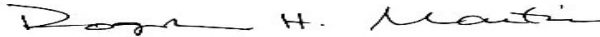

Roger H. Martin
Deputy Chair

April 2015

BSUF may be contacted on the Internet at:

E-mail: info@bsuf.org

Website: <http://www.bsuf.org>

WAYS TO MAKE GIFTS TO
BRITISH SCHOOLS & UNIVERSITIES FOUNDATION, INC.

Gifts made by check should be mailed to:

British Schools and Universities Foundation
575 Madison Avenue, Suite 1006
New York, NY 10022-2511

CASH GIFTS - Memberships

Annual Membership: \$100 Associate; \$250 Fellow;
\$500 Sustaining; Life Membership: \$5,000.

Separate cash gifts may be made to the Foundation, *expressing preference for support of an Approved Institution*. Checks should be made payable to British Schools and Universities Foundation, Inc. (or BSUF) and postmarked on or before December 31st to qualify for a current-year tax deduction.

MATCHING GIFTS - Your employer may have a Matching Gift Program which could double or triple the value of your gift. The company will provide you with a form that when completed should be sent along with your check to BSUF.

SECURITIES - In giving gifts of marketable securities, donors could realize significant tax benefits.

See page 20 for instructions on "How to Give Securities".

GIFTS USING CREDIT CARDS - You can donate by credit card using the Network for Good which charges a fee of 3% of your credit card donation. To make a credit card gift please follow the procedures explained on the Donor Info page of our Web site at www.bsuf.org.

MAJOR FUNDS - Individual Funds for a dedicated objective within the Foundation's "Statement of Purposes and Policies" may be set up in the case of large donations.

CHARITABLE REMAINDER UNITRUST - A Unitrust designating BSUF as remainder beneficiary affords the donor an immediate charitable tax deduction in the year the trust is created. The trustee pays the donor income during his/her lifetime or that of any other living non-charitable beneficiary the donor may designate. At the death of the income recipient, the remaining assets in the trust would pass on to BSUF as charitable donee; donors may express a preference for an Approved Institution.

INDIVIDUAL RETIREMENT ACCOUNTS can be made much more tax-efficient by naming BSUF as a beneficiary, with an expression of preference for an Approved Institution. This relieves the Estate of (a) the Distribution and Income Taxes which are levied by Federal and most State governments; and (b) part of the regular Estate Tax.

The 2010 Tax Act retroactively extended an earlier provision allowing taxpayers over 70-1/2 years of age to make IRA distributions of up to \$100,000 directly to qualified charities without being taxed on the withdrawals at ordinary income rates. This provision expired again at the end of 2012, but there are grounds for cautious optimism regarding another retroactive extension. If interested, please ask your professional advisors to notify you of any new developments.

BEQUESTS - A provision in the following form may be made in your Will or Trust bequeathing money to the Foundation; this is intended only as a provision in a full Will or Trust containing all appropriate articles.

SUGGESTED BEQUEST FORM

I bequeath the sum of ____ Dollars to British Schools and Universities Foundation, Inc., a charitable organization under Section 501(c) (3) of the U.S. Internal Revenue Service Code, and incorporated at 575 Madison Avenue, Suite 1006, New York, NY 10022-2511. Further, I express a preference that the Foundation consider granting aid to

(Name of Institution)

(Location, such as Bristol, United Kingdom)

TRANSFER OF PRIVATE FOUNDATION ASSETS TO BSUF - Some British institutions established their own Private Foundations in the United States over recent years. Many are now finding that they have failed to satisfy the tax regulations of the U.S. Internal Revenue Service, or that the administrative burden of maintaining the Private Foundation year after year is more than their volunteers can cope with. One solution is proving to be the transfer of such remaining assets to a Public Charity such as BSUF, which is not a Private Foundation under Section 509 (a) and 170 (b) of the Internal Revenue Code.

U.S. INCOME TAX DEDUCTIONS - Gifts are fully deductible; no goods or services are offered.

ACCOUNTING AND LEGAL GUIDANCE should in all cases be sought from your own professional advisers. Whilst BSUF has general business experience which you may draw on, BSUF is not permitted to offer tax and legal consultation.

HOW TO GIVE SECURITIES TO
BRITISH SCHOOLS AND UNIVERSITIES
FOUNDATION, INC

I. Securities held by your bank or broker:

Tell your bank or broker the number of shares of each security you wish to give and instruct the bank or broker to send the shares to Anita Hairston at UBS FINANCIAL SERVICES, INC., for the account of British Schools and Universities Foundation, using the following wiring instructions: DTC #0221, for credit to A/C VN15929. Prior to transmitting the shares, you or your broker should send advance notice of your gift (including your expression of preference for an approved institution) to:

UBS FINANCIAL SERVICES, INC.

The Edwards White Group

Attn.: Anita Hairston

1 Commercial Place, 15th Floor

Norfolk, VA 23510

Tel: (800) 522-5782 or (757) 624-3381

E-mail: anita.hairston@ubs.com

-and-

BRITISH SCHOOLS AND UNIVERSITIES FOUNDATION, INC.

Attn: Patrick Russell, Treasurer

Fulton Commons Care Center

60 Merrick Avenue

East Meadow, New York, 11554

Tel: (718) 469-3083 (Of) (516) 222-9300

E-mail: treasurer@bsuf.org

II. Securities held by you:

- a) Send or deliver unendorsed certificates by Express or Priority Mail, along with a letter of transmittal referencing BSUF and giving your name and address, to Anita Hairston at UBS FINANCIAL SERVICES, INC. with a copy to our Treasurer, using the above addresses.
- b) Under separate cover, mail to Anita Hairston a Stock Power executed in blank for each security, along with a copy of your letter of transmittal. Please also send a copy of your letter of transmittal to our Treasurer. Please *do not* fill in BSUF's name as transferee on either the stock certificate or the Stock Power, and please *do not* send stock certificates to a transfer agent for transfer into BSUF's name.

For listed securities, the value of the gift is the mean between the high and low quotations on the date the gift is made.

Donors should consult their own attorneys or accountants for tax advice about specific gifts.

BSUF's Federal I.D. Number is 13-6161189.

HISTORICAL BACKGROUND

In the 1950s, a group led by Thomas E. Ward conceived the idea of British Schools & Universities Foundation (BSUF). After overcoming many obstacles, they organized BSUF as a New York State membership corporation on May 1, 1961. The persistent efforts of Mr. Ward, Justice Frederick R. Sanborn and CPA/Tax Attorney Andrew Nelson secured an IRS Tax Exemption Certificate on April 27, 1964.

Much of BSUF's success reflects the formative influence of its early Directors – most notably, the policymaking initiatives of General Counsel Sydney C. Waldecker. Director John F. Rich offered the benefit of his experience as founder of a major fundraising firm. Treasurer Lionel A. deCastro contributed invaluable financial expertise. Vice Presidents A. Denys Cadman and Arthur Grundy provided strong executive abilities. Grundy also brought BSUF to the attention of Richard A. and Kathleen B. May, who admired its work and later made a major bequest to the Foundation.

After the passing of BSUF's founder in 1969, the Directors established the Thomas E. Ward Memorial Fund in gratitude for his inspiring leadership. His successor was Bruce F. E. Harvey, OBE, a versatile and tireless executive officer who served a total of fifteen years as President and Chairman. Over the following ten years, skillful management by successors Thomas E. Ward, Jr. and Alan C. Root further advanced the work of the founders, resulting in accelerated growth and improved operating efficiency. They were succeeded in turn by Scott Bushey and David Lipson, whose joint tenure spanned a critical transition to computerized recordkeeping and a sophisticated database system developed by Director David Webber, who also radically improved BSUF's website and other communications capabilities. Chairman David Lipson initiated a thorough review and update of operating procedures. Roger C. Martin has brought his experience as a college president and fund-raiser to his current role as Deputy Chairman. Chairman Tom Ward, Jr., son of the BSUF's founder, passed away on August 16, 2013.

In 2006, a bequest from former Chairman Alan Root became a memorial fund bearing his name. Shortly thereafter, a bequest of Charles M. F. Pearse funded an endowment to underwrite scholarships in music and writing. Income from investment of BSUF's memorial funds helps offset the expense of its commitments to furthering educational, scientific and literary work of British Commonwealth institutions and scholars.

BSUF's total cumulative grants to institutions and scholars have totaled more than \$49,000,000.