

*British Schools and
Universities Foundation, Inc.*

**FIFTY-FIRST
ANNUAL REPORT
2015**

575 MADISON AVENUE, SUITE 1006
NEW YORK, NY 10022-2511
www.bsuf.org

BRITISH SCHOOLS AND UNIVERSITIES
FOUNDATION, INC.

A STATEMENT OF PURPOSES AND POLICIES

1) British Schools and Universities Foundation, Inc. has been approved by the United States Treasury Department as an exempt charitable organization under Section 501(c)(3) and is classified as a public domestic charity as defined in Sections 509(a)(1) and 170(b)(1)(A)(vi) of the Code.

An important facet of tax-deductibility is based upon the following ruling of the U.S. Internal Revenue Service: "Contributions to a domestic charity ... which are solicited for a specific project for a foreign charity organization, are deductible under Section 170 of the Code ... where the domestic charity has reviewed and approved the project as being in furtherance of its own exempt purposes and has control and discretion as to the use of the contributions."

2) The purposes of the Foundation, as set forth in its Certificate of Incorporation, are:

- a) to make donations, contributions and loans without interest in money, property or otherwise, out of the income and/or assets of the Corporation to, or for the use of, schools whether public or private, colleges whether sectarian or not, universities whether State or not, and educational, scientific or literary institutions of every kind or nature.
- b) to promote, foster and assist the education and academic work of British scholars and students at American educational institutions and vice versa.

3) The Foundation applies three criteria to the selection of educational, scientific or literary institutions to qualify for grants-in-aid:

- a) The applicant institution should be active in seeking financial support for specific projects which are clearly defined and documented. Acceptability of these projects should be demonstrated by the efforts of its graduates, alumni/ae and friends who comprise the institution's constituency in the United States.
- b) A non-American institution should have a demonstrable record of cooperation with the United States either by acceptance of American students or by collaboration with comparable institutions in the United States.
- c) The Foundation's grants-in-aid are limited to institutions in the United States and countries of the British Commonwealth of Nations.

CHAIRMAN'S LETTER

The year 2015 saw another strong year for the British Schools & Universities Foundation. We received \$4,017,919 in donations from 637 supportive donors and approved 259 grants, totaling \$3,972,922. Cumulative grants now total more than \$53,000,000. As importantly, operating expenses totaled only \$56,836.

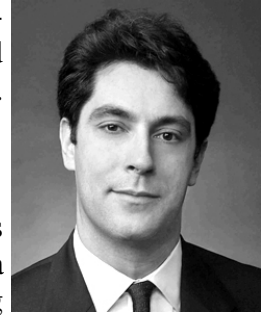

We are very pleased with 2015's financial performance, but we are thrilled with the year's record number of newly approved institutions. The board approved 28 new institutions: a number that speaks to ongoing need for our services, our message that tax efficient giving in the United States can also be cost effective, and our longstanding reputation. We expect and hope that this record will be broken many times in the coming years.

We added a new board member in 2015. Michael Moore, Chief Operating Officer of Tembo, Inc. has joined our board. Welcome to BSUF Michael!

BSUF's continued success is wholly reliant on the efforts of our volunteer board members. We welcome our members, US representatives, and others to join us for a board meeting and consider a more active involvement in the Foundation. Our board meetings are held from 12:30 to 2:30 on the second Tuesday in February, June, September, and December. For more information, please contact our Executive Director, Jim Marlow at ExecDir@bsuf.org.

Special thanks this year to Dan O'Day, BSUF's Vice President for Scholarships and Chair of our Executive Committee. The efforts of Dan and the board's scholarships committee (including Rosalind Benedict and Sara Moose) in 2015 will result in exciting news in 2016 and a return to an active scholarship program.

Thank you to all of our donors, institutions, and US representatives for your continued support of BSUF. Without our donors there would be no BSUF, and without the confidence of our approved institutions and their US representatives, there would be no donors. Thank you.

The definition of "charity" is voluntary giving of time, money, or services to people or institutions in need. Today, as at our founding, the "voluntary" component of charity remains the heart of BSUF.

David Lipson

WHAT WE DO

We are a catalyst enabling U.S. alumni/ae and friends to make tax-deductible donations with the option of nominating any approved institution for a possible grant.

We encourage British schools, universities and other educational institutions to reach out to their U.S. constituencies in their fund-raising efforts. This Foundation does not conduct campaigns nor assume any responsibility for fund-raising, but “helps those who help themselves”. Upon request, BSUF will provide technical advice to U.S. Representatives of approved institutions.

In its 50 years of operation BSUF has made cumulative grants totaling more than \$53,000,000 (over \$71,000,000 in inflation-adjusted Dollars) to 417 institutions.

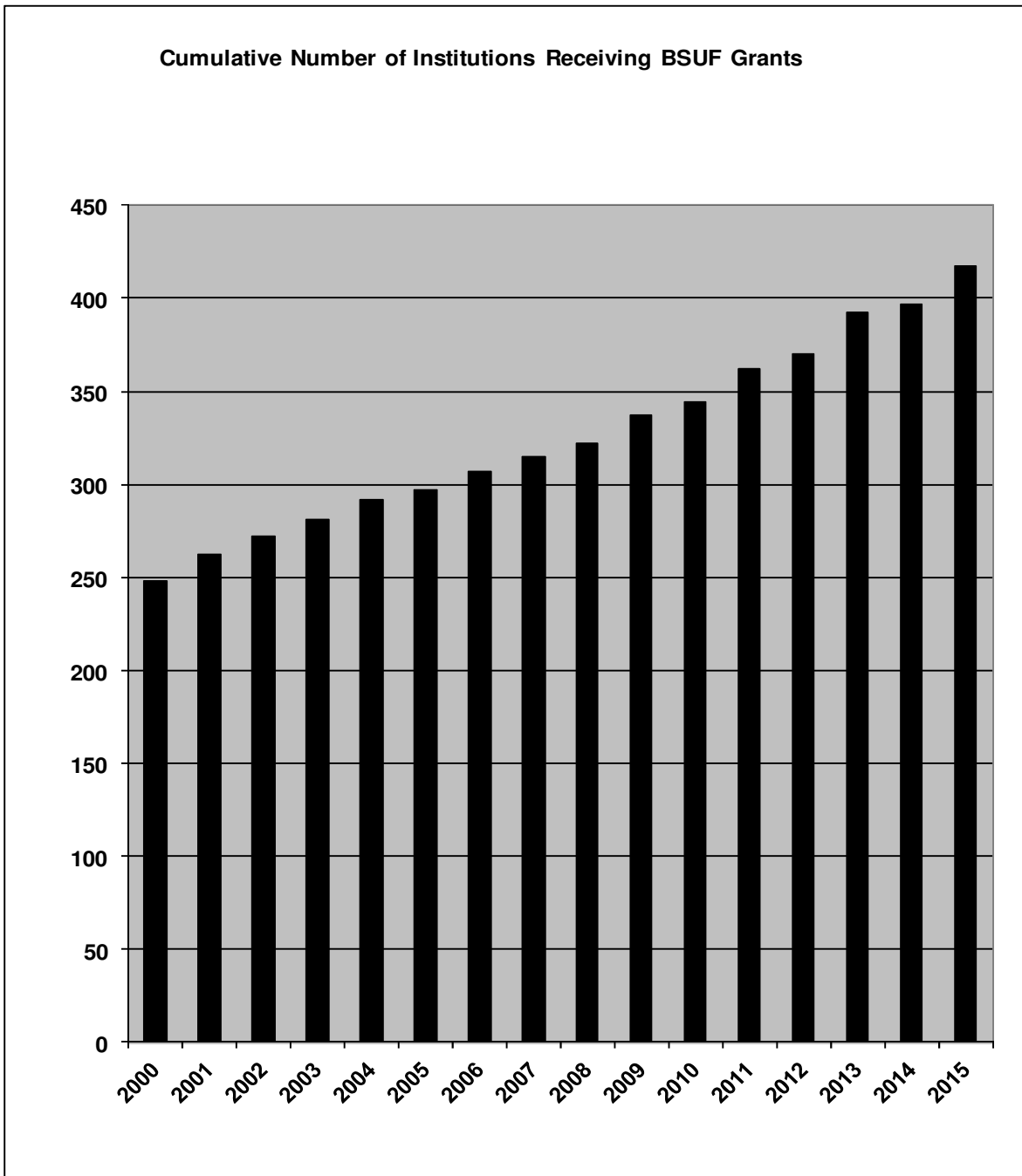

Cumulative Grants (1965-2015) in \$millions

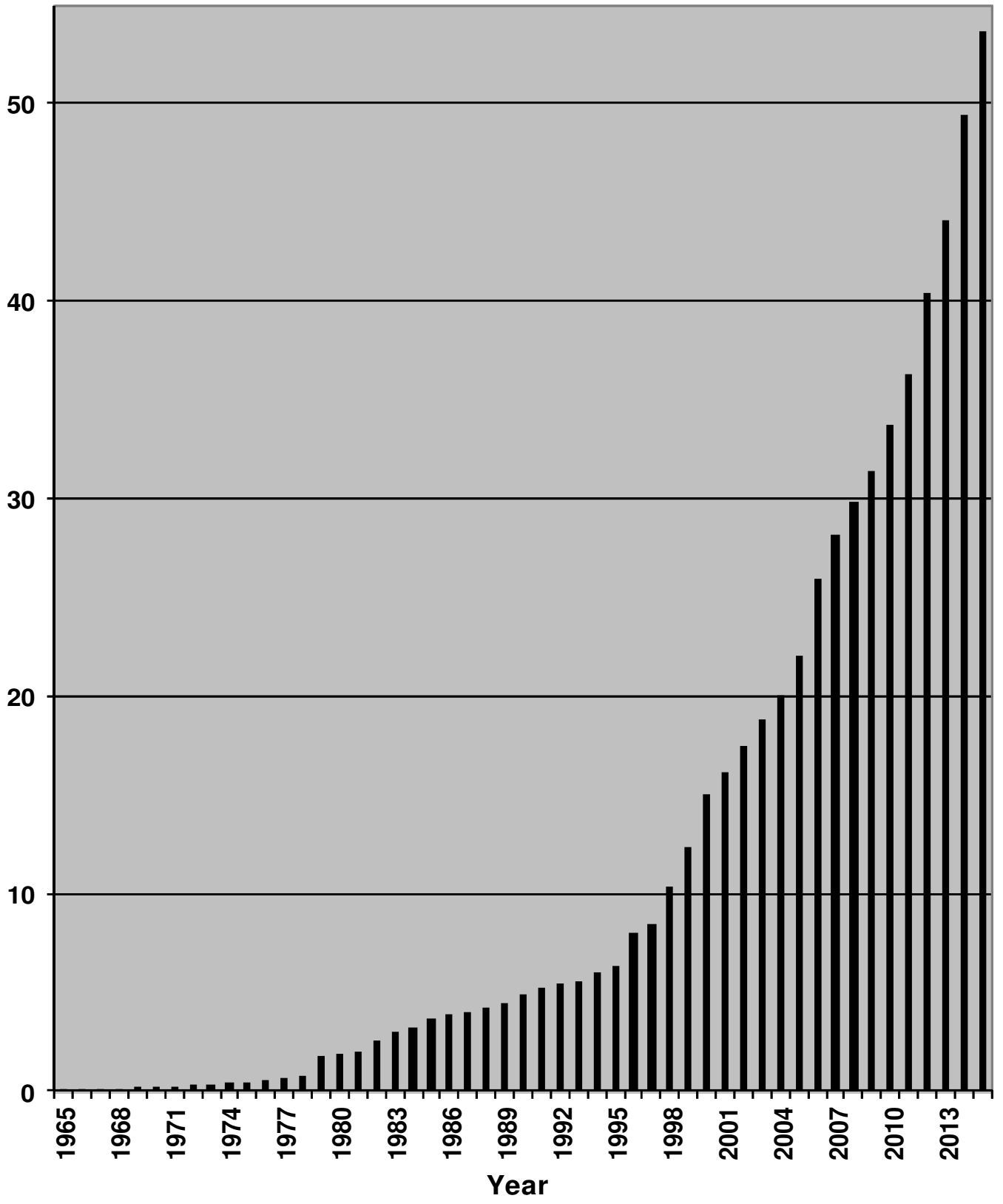

The British Schools and Universities Foundation is pleased to present the Fifty-First Annual Report recording the Foundation's activities during 2015. It was a most satisfying year and we wish to express our appreciation to our loyal supporters who have made that possible. Their gifts have enabled the Foundation to grant \$3,972,922 to these one hundred and twenty-five institutions:

Abingdon School	Headington School
Aldenham School	Huntingtower School Association
American Friends of Lincoln College	Hutchesons Educational Trust
Ampleforth Abbey Trust	Ipswich School
Aston University	Jesus College, Cambridge
Bedford School Foundation	Kennedy Memorial Trust
Benenden School	The KEHSTrust
Bilton Grange Foundation, Ltd	The King Edward's School Trust
Birkbeck College, University of London	King Edward's School Witley
Bishop's Stortford College	King's College School, Wimbledon
Blundell's School	King's Schools, Taunton
Bolton School	Kingswood School
Bradfield Foundation	Latymer Foundation at Hammersmith
Brighton College	Latymer Upper School
The British School at Rome	The Leys School
Bromsgrove School	Lincoln College, Oxford
Bryanston School	Lord Wandsworth Foundation
Bury Grammar School	Magdalen College School, Oxford
Canford School	Malvern College
Cardiff University	The Manchester Grammar School
Channing School	Melbourne Grammar School
Charterhouse School	Mill Hill School Foundation
Cheadle Hulme School	Millfield School
Cheltenham Ladies' College	Monkton Combe School
Chigwell School	Monmouth School
Christ Church, Oxford	Newcastle University
Christian Heritage Centre at Stonyhurst	North London Collegiate School
Churcher's College	Oundle School
City of London School	Pembroke College, Cambridge
Clifton College	The Perse School
The Cochrane Collaboration	Plymouth University
Cranfield University	Prior Park College
Downside School	Queen Elizabeth's Grammar School
Dragon School Trust Ltd.	Queen Elizabeth's Hospital School
Dulwich College	Queen Mary, University of London Foundation
Eastbourne College	Queen's University Belfast
The Edinburgh Academy Foundation	The Radley Foundation
Edwardes College	Ratcliffe College Foundation
Eltham College	Reigate Grammar School
Forest School	The Royal Belfast Academical Institution
George Watson's Family Foundation	Royal College of Music
Girls' Day School Trust	Royal Grammar School
The Glasgow Academy	Royal Grammar School, Guildford
Glenalmond College	The Royal Welsh College of Music & Drama
Goldsmiths College	Rugby School
The Gresham's Foundation	Scotch College, Melbourne
Guildhall School of Music & Drama	Sevenoaks School Foundation
Haberdashers' Aske's Boys' School Foundation	Sherborne School Foundation
Haileybury College	The Skinners' School
Harrow Development Trust	St Albans School

St. Edmunds College
St. Edward's School, Oxford
St. George's Weybridge
St. George's School, Harpenden
St. Hugh's College, Oxford
Stonyhurst College
Stowe School Foundation
Sutton Valence School
The Taunton School Foundation
Tonbridge School
Trinity College, Oxford
University College School
The University of Adelaide

University of Dundee
University of Exeter
University of Leicester
The University of Liverpool
University of Reading
University of Southampton
University of the Arts London
Uppingham School
UWC Atlantic College
Warwick Independent Schools Foundation
Wellington College
Wells Cathedral School Foundation

NEWLY APPROVED INSTITUTIONS

In 2015, the Board of Directors approved the following institutions as having met the required qualifications for eligibility to receive BSUF Grants-in-aid.

Advanced Studies in England
Bangor University
Brisbane Grammar School
Channing School
Christie's Education
Guildhall School of Music and Drama
Kingham Hill School
Kingswood School
Leighton Park School
Marlborough College
Marymount International School: London
Plymouth University
Portsmouth Grammar School
Prior Park College
Royal Belfast Academical Institution
Royal Grammar School, Guilford
Royal Welsh School of Music and Drama
St. Albans School
St. Bees School
St. James School for Girls and Boys
St. Lawrence College
The Education Renaissance Trust
The Judd School
The King's Ely School
The Kingsley School
University of Brighton
University of Nottingham
Whitgiftian Association Trust
York Minster Fund

The British Schools and Universities Foundation records with gratitude the following members and supporters whose contributions during 2015 totaled \$4,017,919.

Honorary Life Fellows

A. Scott Bushey

Life Members

A. Scott Bushey
Frank W. Crabill
Mr. and Mrs. John L. Doyle
D. Francis K. Finlay
Ariel and Michael Grunberg
David Lipson

Mary Ward Manley
Mr. & Mrs. John M. Mendez
Rev. Carol A. Miller
Peter Briggs Myers
Mary Gordon Roberts
Allerton G. Smith

Mrs. Peter G. Smith
John G. Stiller
Scott Denison Ward
Thomas E. Ward, III

Sustaining Members

The Rev'd Canon James Callaway
Mr. Peter J. Daley

Robert P. Fichter
Michael A. Findlay

Jay H. McDowell
Michael Anthony & Ann J. Pogrel

Fellows

Dr' Graham H. Burton
Mrs. Pamela Moore Bushing
David J. Callard
Michelle R. Clayman
Simon B. Eyles
Charles S. Faulkner II
Mr. Hans Fleischner
Mr. John L. Gardner
David Hines

Gordon A. Hughes
Mr. Peter Larr
Mr. Starling R. Lawrence
Dr. Roger H. Martin
John M. Mendez
Michael Miller
Stephen E. Myers
Mr. & Mrs. Thomas Nicholson
Dr. Daniel O'Day, Jr.

David M. Potts
Mr. David Prior
Mrs. Priscilla Rattazzi-White
Walter M. Ross
Patrick M. Russell
Norman and Valerie Thomas
Thomas E. Ward III & Katherine Babbott
David W. Webber
Charles S. Whitman III, Esq.

Associates

Patrick J. L. Agnew
Victor E. Bell III
Rosalind Candlin Benedict
Mr. Keith Buckingham
Rudolph H. Bunzl
Jenifer Burckett-Picker
A. Scott Bushey
E. Michael R. Davies
Nicholas P. De Morgan
Dr. Eric Malcolm Dunkley
Richard H. Finn
Dr. Neville Finch Ford
Bernd S. Givon
Gillian Greenhill Hannum
Dr. Elizabeth Tessa Hedley-Whyte
Paul Hicks
Geoffery Hind

Fletcher Hodges III
Bahman M. Irvani
S. James Kilpatrick, Ph.D.
Graham Kinsman
Mr. Robert Det. Lawrence, IV
John D. Lloyd-Still
Mrs. P. Ann Futter Lomeli
Dr. John Tepper Marlin
Mary Ellen Mathewson
Mr. Robert M. Montgomery
Ms. Sara Moose
Dr. Alan Morgan
Paul R. Moritz
Michael B. Morley
Stephen E. Myers
John A. D. Needham
Edward C. Newmark

David B. L. Royle
Kaveh Kevin Saremi
Dr. Thomas A. Sargent
Mrs. Amy Smith Scott
Professor Graham J. Sharman
Andrew W. Sherwood
Elliott Garthwaite Smith
Mrs. Peter G. Smith
David J. Steel
Robert W. Stewart, Jr.
James C. Symanek
Mary Allerton Timiraos
Mr. Andrew J. F. Tucker
D. Stewart Tucker
Leonard Vickers
Richard J. Warburton
John M. Yelland

Contributors

Alexa Adam
Karan Advani
Rishika Agarwalla
Mr. Laurence Agron
Mrs. Renee Aguiar-Lucander
Ahern Communications, Inc.
Haroon Ahmad
Christine Ajinjeru
Mrs. Alison Heiserman Akant
H M Iftekhar Akter
Mr. Peter L. Albrecht
Helga Alexander
Nasser Alidoust
David J. Allen
Masa Amatt
Edward Clive Anderson
A. Elizabeth Anema and Betsy Johnson
Lt. Paul J. Angelo
Anholt Services USA, Inc.
Anonymous
Anonymous Anonymous
Ms. Jane Armitage
Ms. Caroline Ruth Arms
Peter Ashton
Ms. Ruth K. Atkins
Mr. & Mrs. Roger M. Avery
The Paul and Edith Babson Foundation
Ms. Jasmine Ball
Mr. Peter Barack
Mr. Thomas H. Baranga
James N. Bardsley
Mr. and Mrs. William T. Barker
Timothy J. Barnes
Thomas James Barnet-Lamb
Mr. Scott Barney
David Barry
Ms. Brittany Baum
Vanessa Beach
George W. Beatty
Ms. Janellen Becker-Smith
David D. Bedworth
Matthew J. & Katharine S. Beem
Mr. Thomas Begich
Vaclav E. Benes
Benevity Matching Gifts
David P. Bennett III
J. Angus Bennett
Peter H. Bennett
Luis Benveniste
Breanna Besendorfer
Dr. Bernard P. Bewlay
Mrs. Linda Bilheimer
Roy L. Bishop, MD
Dawada Bitencourt
Ottar Bjornstad
Mr. Alastair Boake
Shameer Bodalia
Robin Bolton
Mr. Watt Boone
Bosack Kruger Charitable Foundation
Mr. Ronald Boskovic
Benevity Matching Gifts
Bryan Bowers
Brandywine Group Advisors, Inc
John F. Brass
David B. Brawer
John H. Breck
James B. Broadhurst
Mr. Martin Brook
Alan V. Brown
Mr. David A. B. Brown
Stuart Brown
Mr. Robert A Browne
Ms. Claire Bruten
Caesar Bryan
Mr. Keith Buckingham
Oleg Buldakov
Jenifer Burckett-Picker
David A. Burgess
William Burghes
William J. Burke III
A. Scott Bushey
Mrs. Pamela Moore Bushing
Andrew M Buss
Mr. Martin D. J. Buss
Peter Byers
Ms. Daphne B. Byron
California Community Foundation
James and Mary Chilton Callaway
J. Melfort Campbell
John Y. Campbell
Mr. Nuno Camara Canto
Jesse T. Cantrill
Mr. Thomas H. Carpenter
Mr. Ian. R. Carter
James H. Carter
Ms. Inga Carus
Ms. Fabiana Casanova
Guy Davis & Barbara Cassani
The Catholic Association Foundation
Mr. John Center
Mr. William C. Chaloner
Hoi Ching Cheung
Matthew Chong
John Churchill
Prentice Claflin
Giustina Clarence-Smith
Mr. Ian Clark & Mrs Thornton-Clark
John and Grethe Clarke
Raymond F. Clarke
Mr. Anthony B. Clayton
(Matching gift) Goldman Sachs & Co
Mr. Robert M. Collinge
John Collins
David J. Collis
Stephen & Robin Constantine
P. G. Constantinides
Leslie Conwell
Mr. Roger J. Cooper
Charles Corfield
Mr. W. David Coughlin
Bruce and Donna Cowger
Kevin Cox
Dr. Richard A. Crocombe
Alison Atkins Crowther
Mr. Peter J. Daley
Kado Damball
Ajit Dansingani
asdsad dasd
Vivian E David
Vivean E David
Mr. Hugh Davies
Mr. Richard Davies
Robert and Lisa Davies
Ronald F. Davies & Annette McMurray
Robyn Day
The Marion & Willem de Vogel Foundation
Laura Machado de Wright
Daniel Delaney
Mrs. Janice Denton
Mr. Nicholas H. Denton
GE Foundation
John Diamante
Mervin R. Dilts
Mr. Andrew Dittrich
Sean Doherty
Michael Doodson
Mr. Alison Doucet
William Drexel
Philip Drury
Ms. Alexandra Duch
The Charles H. Duggan Family
Douglas H. S. Duncan
Sarah Dykstra
David C. Edward
Mr. Charles David Edwards
Ms. Amy Eisenstein
Mr. Robin Anthony Elliott
Christopher Emby
Rory Everitt
ExxonMobil International Limited
Simon B. Eyles
Fairfield County's Community Foundation
Matt Falkner
Paul P. Feeny & Mary E. Berens
Rita Felski
Robert P. Fichter
Fidelity Charitable Gift Fund
Samuel Field
Michael A. Findlay
Robert D. Fine

Mr. Stephen K. Fisher
 Dr. Brian Fitzgerald
 Paul Fitzgerald
 Mrs. Bridget Flannery-McCoy
 Mr. Hans Fleischner
 Mr. Herbert D. Floyd
 The Fluor Foundation
 Michael E. Flynn
 Karen L. Folk
 Ms. Veronica Foo
 Jan Forest
 Mr. and Mrs. Michael S. Forrow
 Dr. James Forster
 Manaure Francisquez
 Dr. Shirley A Fry
 Mr. Alexander Fullerton
 Mr. Krzysztof Gajos
 GE Foundation
 Mr. Doug Gilbert-Smith
 anthony gillam
 Anothy Gillam
 Ms. Francoise Girard
 Goddard Family Charitable Foundation
 Rich Godfrey
 Norman Godinho
 Goldman Sachs Matching Gift Prgm.
 Mr. Daniel Gomez-Ibanez
 Mr. Nicholas M. W. Good
 Ashley Goodall
 W. I. M. Goodrick
 Mrs. Antonia von Gottberg
 Mr. Philip D. Griffiths
 Matias Groetaers
 GS Gives Annual Giving Fund
 Linda Gunn
 Thomas Haine
 The Hallack Fund
 Mrs. M. Robin Hambro
 Mr. David Hamer-Hodges
 Dr. Heinz Hammerling
 Mr. Adrian Hancock
 Mr. Paul W. Hanley
 Gillian Greenhill Hannum
 Anna Hardman
 Mr. Paul S Harrison
 Philip Haworth
 Mr. Mark David Hayter
 Heaney Family fund
 Dr. Marshall J. Heap
 Quentin Heim
 James Heming
 Mr. Adam Herling
 Mr. Richard J. Hermon-Taylor
 Ms. Elizabeth M. Hesmer
 Ms. Daniella Heywood
 H. David and Susan B. Hibbitt
 Kam Shan Ho
 Thomas E. S. Hodgson
 Paul Hoffman

Mr. Keith R. Holdaway
 Ms. Kathleen Holen
 Honeywell
 Mr. Gary N Horlick
 HSBC Philanthropic Programs
 William Huffer
 Brian L. Hunt, PhD.
 Andrew B. Hunter
 Larry W. Hunter
 Mr. Mark Hyman
 Osayuwame Ikhinmwini
 Andrew Inglis
 Intel Community Grant Program
 Davar M. Irvani
 ITW
 Philip Jemielita
 The Jeniam Foundation
 Robin Jewett
 Jewish Community Foundation of Los Angeles
 Joan H. Gillings Foundation
 Keith W. Johnson
 Dr. Paul R.&Theresa Johnston
 Benjamin Jones
 Professor Christopher P. Jones
 Mary Jones
 Julian and Celia Josephs
 Simone Joyaux
 Yasuko Kanno
 Peter Karanjia
 Virginia Roehrig Kaufmann
 Mr. David Kay
 Mary Boulos Kebbe
 Christopher Kennedy
 Paul Kerby
 Francisco A. Kerdel, M.D.
 Antonia Kerle
 Max Ker-Seymer
 Christopher Keyworth
 S. James Kilpatrick, Ph.D.
 Geoffrey D. Kimball
 Ian & Tracy King
 Mr. Malcolm J. King
 Graham Kinsman
 Mr. Peter Kinsman
 Mr. Joshua Knight
 Mrs. Linda Krat (nee Sokol)
 Rudolph Krediet
 Anholt Services USA, Inc.
 Jayant Kumar
 Mr. Charles S. Kuta
 Laimbeer Family Gift Fund
 Ms. Lynne C, Lancaster
 Ms. Jessica Lanham
 Ivy Lau
 Samantha Lau
 The New York Community Trust - Alan Bernstein
 Danny Lawrence
 Mr. F. Vinton Lawrence III
 Mr. Robert Det. Lawrence, IV

Mr. Starling R. Lawrence
 Mr. Julian Lee
 Paul Lee
 Ms. Susana C. Lee
 Julia Lerch
 The Lerner Family Foundation
 Ms. Yinwing Leung
 David Levin
 Richard H. Levy
 John Charles David Lewis
 Ray Lewis
 Oscar Lewisohn
 Sebastian Lighvani, MD
 Nyok-Kheng Lim (nee Liew)
 Teck-Kah Lim
 Stuart Lindsay
 David Lipson
 Dr. Ernest L. Littauer
 Ms. Jennifer Logan
 Mrs. P. Ann Futter Lomeli
 Alan Lord
 The Jay and Christie Love Charitable Fund
 Nigel J. Lovett
 Rodney M. Lowe and Sara H. Russell
 Michael and Patricia Lucy
 Flora Lujana
 Hampton and Helen Lynch, Jr.
 Patrick and Kelly Lynch.
 Ms. Margaret MacDonald
 Rodney Machokoto
 John D. Mackenzie
 Michael D. A. Mackney
 Mr. Donald Gordon MacLeod
 Nick MacNab
 Anthony Macro
 Professor Ian Hamilton Maitland
 Amy Wassenich Makinen
 Pardon Makumbe
 Anas Malik
 Robert A. Malin
 Ms. Stephanie Mann
 Margaret A. Meyer Family Foundation, Inc.
 Gillian Marsden & Roswell Bond
 John T. Marshman
 Andrea Marston
 Dr. Roger H. Martin
 David C. Martinelli
 Jude Masannat
 Mr. David McCargo
 Eugene McCarthy
 Lesley McCowen Charitable Fund
 Dr. Kenneth McIntosh
 Kristen and Peter McKenna
 Simran McKenna
 Joseph A. McVeigh
 John M. Mendez
 Raman J. Menon
 Microsoft Matching Gifts Program
 Michael Miller

Tim Miller
 The Robin and Jan Mills Foundation
 Robin D. Mills
 Ms. Lilian Mitchell
 Mr. Tim Mitchell
 William & Elizabeth Monnet
 Mr. Robert M. Montgomery
 Richard Moon
 Bradford Moore
 Ms. Andrea Herrera Moreno
 Paul R. Moritz
 Michael B. Morley
 Alan G. R. Morris
 Morris Clitherow Family Fund
 Mr. James Morsink
 Meryl Motika
 William and Paulette Muir
 Anthony Mulira
 Juan Mullerat
 Mr. Richard F. Murphy
 Stephen E. Myers
 Geeta Nagrani
 The Nahmias Family Trust
 Mr. Tony Naish
 Sanjiv Nathwani
 Dr. J. Keith Nelson
 New Hampshire Charitable Foundation
 John Newman
 Mr. Peter Newman
 Mr. and Mrs. Thomas Nicholson
 Norathco Foundation
 Kamila Nowak
 Daniel Noyes
 David Oakes
 Dr. Daniel O'Day, Jr.
 Mrs. Lesley O'Kelley
 Phillip & Diane Olsson
 Philip C. Olsson
 Mr. and Mrs. Michael O'Neill
 Laetitia Guest Oppenheim
 Orange County United Way
 Mr. George Osei-Mensah
 Bamidele Otemuyiwa
 Rudolph Otter
 Charles E. P. Otton
 Zeina Oweis
 Carlos Palmer
 Michael Parfitt
 Peter Parham
 George S. Park
 Beresford N. Parlett
 Zeinab Partow
 John and Anne Patterson
 Paul and Jossett Bellan Charitable Fund
 Veronika Pausova
 Pearson Charitable Fund
 Christopher Pease
 F. Colin Pease
 Adrian and Joan Pell

Philip Pennock
 James C. Penrose
 Richard Pertz
 Robin Petty
 Mr. Thomas E. and Susan Phalen
 The Fluor Foundation
 Michael Phillips
 Pine River Capital Management, L.P.
 Ms. Serafin Pinol-Roma
 Play Rugby, Inc.
 The Rev'd Sir Stephen Porter
 Milad Pournik
 Mr. Graham J. Powell
 John Ryan Poynter
 Darut Prasertsri
 Richard S. Prescott
 David Prior
 Chiara Prodan
 Hui Boon Quek
 John Quin-Harkin
 Paul Quinsee
 Noel Rae
 Mr. Farid Rafiee
 Ms. Laura Ralston
 Nancy Hirschland Ramage
 Professor James Ramsey
 Mr. and Mrs. David Rattenbury
 Mrs. Anne Read
 Drs. Matthew & Mary Lynn Reaff
 Red Butterfly Foundation
 Peter B. Reddaway
 Dr. K. Veerabhadra Reddy
 Ms. Denise Reese
 James E. and Barbara Reilly
 Nigel and Barbara Renton
 Mr. Scott Ringgold
 Gilbert H. R. and Inez Roberts
 Ms. Nancy J. Rocker
 Paul S Rodocanachi
 Eduardo Rodriguez
 Alan J. Rogers
 Christopher W. Rogers
 Stevens Foundation
 Brian Rose
 Cory Ross
 Mark and Elizabeth Rothera
 Ms. Sharon Roush
 Jeffrey H. Rowley
 Mr. Richard W. B. Ruffin
 Mr. James B. Rule
 Brian Rushton
 Warren K. Russell
 Marshall A. Rutter
 Mr. Hakeem Sam
 Mr. Roberto Samaniego
 Kesey Sar
 Kevin Sathyanath
 Mr. David A. Saunders
 John Saunders

Mr. Matthew Savage
 Nigel Savage
 Robert M and Alison Sawyer
 Beverly Scarr
 Schipper Family Partnership
 Mr. Peter L. Schneiderman
 Schwab Charitable Fund
 Mr. David A Scott
 sdfsdf sdfsdf
 Miss Virginia Seatherton
 Patrick Seaver
 Anthony Segal
 Peter Sexton, PhD
 The Shana Alexander Charitable
 Foundation
 Professor Graham J. Sharman
 Adam Shepard
 Richard M. Sherman, PhD
 Andrew W. Sherwood
 Jose Silva
 Ms. Larua Simeon
 Dana Simmons
 Keith E. Simpson
 Sara Slama
 Michael Smith
 Kevin Sneader
 Miss Chelsea Souza
 Mr. David C. Speedie
 Alexandra Sanchez
 David J. Steel
 Whitney Steele
 Dr. David J Steinberg
 Abbot and Dorothy H. Stevens Foundation
 John G. Stiller
 Mrs. Sasha Stojanov
 Eric R. Stones
 Somava Stout
 Anthony Streeter & Lena Ohannesian
 Robert Stringer
 Sir Howard & Lady Jennifer Stringer
 Lukas Strnad
 Mr. Andrew Sullivan
 Arianna Sullivan
 Mr. Arvis Sulovari
 John Malcom Swales
 Harold W. Sweatt Foundation
 Shu Haur Tang
 Mr. Humphrey Taylor
 John Derek Teare
 Jia Ying Teoh
 Robin Terrell
 Dr. Arnold W. Thackray
 Richard R. Thayer, Esq.
 The California Notley Foundation
 The Grunebaum Family Fund
 The New York Community Trust - ~~Alana Bernstein~~
 The Royal Music Foundation
 The William & Mary Greve Foundation, Inc.
 Mr. Michael J. Theobald

Mark John Thompson
John Tierney
Gethyn Timothy
Mr. Alan Tottle
Ms. Moyra M. Traupe
Mr. John C. Treanor
Professor Francis T. Tsai
Natalie Tsang
D. Stewart Tucker
Saul Ulloa
Mr. Derek J. Underwood
Alan Utria
Valerie Valtz
Roberto Vargas
Varnum de Rose Charitable Annuity Trust
Basil Vasiliou
David Veit
Ebrahim Versi
Silvia Vieira
Col Eric P. and Mrs. Visser
Estate of Maryjane Wallace
Richard J. Warburton
Mr. Rupert J. Ward
Scott Denison Ward
Timothy J. Ward
Rollin Miles Warner, Jr.
Mr. Colin J. Warren
Stephen G. Warren
Dr. Paul V. Waton

Carol Waugh
J. W. Thompson Webb
David W. Webber
Dr. and Mrs. Richard Weber
Gordon A. Webster
Dr. Peter D. Weigl
Mr. Abel Weinrib
Mr. Robert B. Weinstock-Collins
Jack Wells
Dr. Antony B. T. Werner
David P. and Jean S. Weston
Ms. Alison White
Michael P. White Living Trust
Mr. and Mrs. Rupert B. White
Dr. Oliver White
Andrew Whitehouse
Mrs. Sheena Whitelaw
William T. Whiteley
Peter C. Wild
Mr. Robert Wilkins
Sabin and Marta Willett
Katrice Williams
Oral Williams
Mark N. Williamson
Kenneth & Judith Wills
Mrs. Priscilla M. Winn
Emory Winship
Melecia Wright
Jian Wu

Maria Wundram
Eliot Yaxley
Mr. Andrew Yell
John M. Yelland
Peter Miles Young
Sing-Man Yuen
Rodney Zimmel
Ms. Yetta Ziolkowski
Seymour & Audrey Zubkoff
Ms. Marie Jasmijn Zwetsloot

PLEASE CONSIDER JOINING US

Unlike most Foundations BSUF strives to make grants equaling 100% of the donations it receives. All our Directors serve *pro bono publico*, thereby keeping our expenses to a minimum.

Dues paid by a core of loyal and generous members provide support for the Foundation's entire mission. They also offer an opportunity for individuals and institutions benefiting from our free administrative services to help make these advantages more widely available.

Membership should appeal to those who value British educational ideals and traditions and wish to help sustain them in an era of declining government support. Finally, membership is an expression of belief in the importance of continuing good relations between the U.S. and member nations of the British Commonwealth.

As a form of recognition, Members' names are printed in the Annual Report. BSUF members are invited to attend the Annual Meeting and dinner held each year in New York City (in 2016 at The Harvard Club of New York, 27 West 44th Street) and to partake in discussions concerning the affairs of the Foundation.

Philanthropic organizations such as BSUF must contend with financial strain imposed by inflation, changing economic and financial conditions and the occasional volatility of the public's charitable instincts and preferences. Consequently, we deeply appreciate the trust, confidence and magnanimity of the Foundation's many Members.

Annual dues for Associates, Fellows and Sustaining Members are \$100, \$250 and \$500 respectively. Life membership is \$5,000. We welcome institutional memberships at any level.

STATEMENTS OF ASSETS
AND NET ASSETS - CASH BASIS

DECEMBER 31, 2015 AND 2014

ASSETS

	<u>2015</u>	<u>2014</u>
Cash and cash equivalents	\$ 630,424	\$ 632,658
Investments, at fair value	<u>2,295,274</u>	<u>2,337,746</u>
	<u>\$ 2,925,698</u>	<u>\$ 2,970,404</u>

NET ASSETS

General Fund	\$ 554,560	\$ 521,546
Richard A. and Kathleen B. May Fund	872,283	910,281
Thomas E. Ward Fund	428,586	447,047
Alan C. Root Fund	358,069	373,667
Pearse Fund (Restricted)	<u>712,200</u>	<u>717,863</u>
	<u>\$ 2,925,698</u>	<u>\$ 2,970,404</u>

A copy of the Foundation's full financial report as filed with the New York State Department of Law and including the report of our auditors, Perlman, Schleifer & Perrone, Certified Public Accountants, may be obtained directly from the Foundation upon written request, or from:

NYS Department of Law
Charities Bureau
120 Broadway
New York, NY 10271-0332

STATEMENTS OF REVENUES, EXPENSES
AND CHANGES IN NET ASSETS - CASH BASIS

YEARS ENDED DECEMBER 31, 2015 AND 2014

	<u>2015</u>	<u>2014</u>
Operating revenue		
Contributions	\$ 4,017,919	\$ 5,233,110
Interest and dividends	<u>100,560</u>	<u>121,610</u>
Total operating revenue	<u>4,118,479</u>	<u>5,354,720</u>
Operating expenses		
Program services		
Grants-in-aid	3,981,378	5,286,804
Marshall and other		
Scholarships	0	30,468
Program-related expenses	<u>22,749</u>	<u>25,201</u>
Total program services	<u>4,004,127</u>	<u>5,342,473</u>
Supporting services		
Management and general	36,695	41,696
Fund-raising	<u>20,141</u>	<u>19,827</u>
Total supporting services	<u>56,836</u>	<u>61,523</u>
Total expenses	<u>4,060,963</u>	<u>5,403,996</u>
(Deficit)/Excess of operating revenue over operating expenses	57,516	(49,276)
Nonoperating items		
Realized and unrealized appreciation (depreciation) of investments	<u>102,222</u>	<u>153,902</u>
Change in net assets	(44,706)	104,626
Net assets, beginning of year	<u>2,970,404</u>	<u>2,865,778</u>
Net assets, end of year	<u>\$ 2,925,698</u>	<u>\$ 2,970,404</u>

BOARD OF DIRECTORS

Class of 2015

Nick Asbury
Peter Larr
Sara Moose
John G. Stiller
Stephen J. Storen
Charles S. Whitman III

Class of 2016

Rev. Canon James G. Callaway, DD
Daniel O'Day, Jr.
Patrick M. Russell
Allerton G. Smith
David W. Webber

Class of 2017

Rosalind Candlin Benedict
Michael A. Findlay
David Lipson
Roger H. Martin
Jay H. McDowell
Meg Towle

Patrick M. Russell
Director - U.S. Representatives

James E. Marlow
Executive Director

OFFICERS

April 2015 to April 2016

David Lipson
Chairman of the Board

Patrick M. Russell
Treasurer

Allerton G. Smith
Vice President - Investments

John G. Stiller
Vice President - Institutions

Daniel O'Day, Jr.
Vice President - Scholarships

David W. Webber
Vice President - Communications

Jay H. McDowell
Vice President - Legal and General Counsel

Rosalind Candlin Benedict
Secretary

EXECUTIVE COMMITTEE

Daniel O'Day, Jr.
Chairman

David Lipson
Roger H. Martin, *Ex Officio*

Patrick M. Russell
David W. Webber

HONORARY AND OPERATIONS OFFICERS

April 2015 to April 2016

Danny Lopez
British Consul-General, New York
Honorary Member

Sheila Wiltshire, O.B.E.
*Honorary Director and U.K. Representative
Emerita*

Frank J. Opray
*Honorary Secretary - Australia, New Zealand
and Southeast Asia*

Fletcher Hodges III
Honorary Director

Nick Priestnall
Honorary UK Representative to Schools

A. Scott Bushey
Honorary Director and Life Member

In concluding this Report, we would like to commend our dedicated Officers and Directors — who serve without compensation — for their invaluable guidance which has contributed greatly to the development of the Foundation. We end 2015 with pride in our achievements and look forward to future success, confident of the continued interest and help of our loyal supporters.

On behalf of the Board of Directors of the British Schools and Universities Foundation,

A handwritten signature in black ink, appearing to read 'David Lipson', written in a cursive style.

David Lipson
Chairman

April 2016

BSUF may be contacted on the Internet at:

E-mail: info@bsuf.org

Website: <http://www.bsuf.org>

WAYS TO MAKE GIFTS TO
BRITISH SCHOOLS & UNIVERSITIES FOUNDATION, INC.

Gifts made by check should be mailed to:

British Schools and Universities Foundation
575 Madison Avenue, Suite 1006
New York, NY 10022-2511

CASH GIFTS - Memberships

Annual Membership: \$100 Associate; \$250 Fellow;
\$500 Sustaining; Life Membership: \$5,000.

Separate cash gifts may be made to the Foundation, *expressing preference for support of an Approved Institution*. Checks should be made payable to British Schools and Universities Foundation, Inc. (or BSUF) and postmarked on or before December 31st to qualify for a current-year tax deduction.

MATCHING GIFTS - Your employer may have a Matching Gift Program which could double or triple the value of your gift. The company will provide you with a form that when completed should be sent along with your check to BSUF.

SECURITIES - In giving gifts of marketable securities, donors could realize significant tax benefits.

See page 20 for instructions on "How to Give Securities".

GIFTS USING CREDIT CARDS - You can donate by credit card using the Network for Good which charges a fee of 3% of your credit card donation. To make a credit card gift please follow the procedures explained on the Donor Info page of our Web site at www.bsuf.org.

MAJOR FUNDS - Individual Funds for a dedicated objective within the Foundation's "Statement of Purposes and Policies" may be set up in the case of large donations.

CHARITABLE REMAINDER UNITRUST - A Unitrust designating BSUF as remainder beneficiary affords the donor an immediate charitable tax deduction in the year the trust is created. The trustee pays the donor income during his/her lifetime or that of any other living non-charitable beneficiary the donor may designate. At the death of the income recipient, the remaining assets in the trust would pass on to BSUF as charitable donee; donors may express a preference for an Approved Institution.

INDIVIDUAL RETIREMENT ACCOUNTS can be made much more tax-efficient by naming BSUF as a beneficiary, with an expression of preference for an Approved Institution. This relieves the Estate of (a) the Distribution and Income Taxes which are levied by Federal and most State governments; and (b) part of the regular Estate Tax.

The 2010 Tax Act retroactively extended an earlier provision allowing taxpayers over 70-1/2 years of age to make IRA distributions of up to \$100,000 directly to qualified charities without being taxed on the withdrawals at ordinary income rates. This provision expired again at the end of 2012, but there are grounds for cautious optimism regarding another retroactive extension. If interested, please ask your professional advisors to notify you of any new developments.

BEQUESTS - A provision in the following form may be made in your Will or Trust bequeathing money to the Foundation; this is intended only as a provision in a full Will or Trust containing all appropriate articles.

SUGGESTED BEQUEST FORM

I bequeath the sum of ___ Dollars to British Schools and Universities Foundation, Inc., a charitable organization under Section 501(c) (3) of the U.S. Internal Revenue Service Code, and incorporated at 575 Madison Avenue, Suite 1006, New York, NY 10022-2511. Further, I express a preference that the Foundation consider granting aid to

(Name of Institution)

(Location, such as Bristol, United Kingdom)

TRANSFER OF PRIVATE FOUNDATION ASSETS TO BSUF - Some British institutions established their own Private Foundations in the United States over recent years. Many are now finding that they have failed to satisfy the tax regulations of the U.S. Internal Revenue Service, or that the administrative burden of maintaining the Private Foundation year after year is more than their volunteers can cope with. One solution is proving to be the transfer of such remaining assets to a Public Charity such as BSUF, which is not a Private Foundation under Section 509 (a) and 170 (b) of the Internal Revenue Code.

U.S. INCOME TAX DEDUCTIONS - Gifts are fully deductible; no goods or services are offered.

ACCOUNTING AND LEGAL GUIDANCE should in all cases be sought from your own professional advisers. Whilst BSUF has general business experience which you may draw on, BSUF is not permitted to offer tax and legal consultation.

HOW TO GIVE SECURITIES TO
BRITISH SCHOOLS AND UNIVERSITIES
FOUNDATION, INC

I. Securities held by your bank or broker:

Tell your bank or broker the number of shares of each security you wish to give and instruct the bank or broker to send the shares to Anita Hairston at UBS FINANCIAL SERVICES, INC., for the account of British Schools and Universities Foundation, using the following wiring instructions: DTC #0221, for credit to A/C VN15929. Prior to transmitting the shares, you or your broker should send advance notice of your gift (including your expression of preference for an approved institution) to:

UBS FINANCIAL SERVICES, INC.

The Edwards White Group

Attn.: Anita Hairston

1 Commercial Place, 15th Floor

Norfolk, VA 23510

Tel: (800) 522-5782 or (757) 624-3381

E-mail: anita.hairston@ubs.com

-and-

BRITISH SCHOOLS AND UNIVERSITIES FOUNDATION, INC.

Attn: Patrick Russell, Treasurer

Fulton Commons Care Center

60 Merrick Avenue

East Meadow, New York, 11554

Tel: (718) 469-3083 (Of) (516) 222-9300

E-mail: treasurer@bsuf.org

II. Securities held by you:

- a) Send or deliver unendorsed certificates by Express or Priority Mail, along with a letter of transmittal referencing BSUF and giving your name and address, to Anita Hairston at UBS FINANCIAL SERVICES, INC. with a copy to our Treasurer, using the above addresses.
- b) Under separate cover, mail to Anita Hairston a Stock Power executed in blank for each security, along with a copy of your letter of transmittal. Please also send a copy of your letter of transmittal to our Treasurer. Please *do not* fill in BSUF's name as transferee on either the stock certificate or the Stock Power, and please *do not* send stock certificates to a transfer agent for transfer into BSUF's name.

For listed securities, the value of the gift is the mean between the high and low quotations on the date the gift is made.

Donors should consult their own attorneys or accountants for tax advice about specific gifts.

BSUF's Federal I.D. Number is 13-6161189.

HISTORICAL BACKGROUND

In the 1950s, a group led by Thomas E. Ward conceived the idea of British Schools & Universities Foundation (BSUF). After overcoming many obstacles, they organized BSUF as a New York State membership corporation on May 1, 1961. The persistent efforts of Mr. Ward, Justice Frederick R. Sanborn and CPA/Tax Attorney Andrew Nelson secured an IRS Tax Exemption Certificate on April 27, 1964.

Much of BSUF's success reflects the formative influence of its early Directors – most notably, the policymaking initiatives of General Counsel Sydney C. Waldecker. Director John F. Rich offered the benefit of his experience as founder of a major fundraising firm. Treasurer Lionel A. deCastro contributed invaluable financial expertise. Vice Presidents A. Denys Cadman and Arthur Grundy provided strong executive abilities. Grundy also brought BSUF to the attention of Richard A. and Kathleen B. May, who admired its work and later made a major bequest to the Foundation.

After the passing of BSUF's founder in 1969, the Directors established the Thomas E. Ward Memorial Fund in gratitude for his inspiring leadership. His successor was Bruce F. E. Harvey, OBE, a versatile and tireless executive officer who served a total of fifteen years as President and Chairman. Over the following ten years, skillful management by successors Thomas E. Ward, Jr. and Alan C. Root further advanced the work of the founders, resulting in accelerated growth and improved operating efficiency. They were succeeded in turn by Scott Bushey and David Lipson, whose joint tenure spanned a critical transition to computerized recordkeeping and a sophisticated database system developed by Director David Webber, who also radically improved BSUF's website and other communications capabilities. Chairman David Lipson initiated a thorough review and update of operating procedures. Roger C. Martin has brought his experience as a college president and fund-raiser to his current role as Deputy Chairman. Chairman Tom Ward, Jr., son of the BSUF's founder, passed away on August 16, 2013.

In 2006, a bequest from former Chairman Alan Root became a memorial fund bearing his name. Shortly thereafter, a bequest of Charles M. F. Pearse funded an endowment to underwrite scholarships in music and writing. Income from investment of BSUF's memorial funds helps offset the expense of its commitments to furthering educational, scientific and literary work of British Commonwealth institutions and scholars.

BSUF's total cumulative grants to institutions and scholars have totaled more than \$53,000,000.